

	Club	Tempo	A favor	%	Puntos
4	SAMERTOLAMEU	11:00,52	00:17.24	102,68%	5



Adestrador  
**JOSE CARLOS  
 MAYA GIL**



Delegado  
**MARIA JESUS  
 RUA SANTOME**

Firma e sello

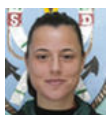

**JENNIFER CASAL**

**TATIANA GONZALEZ**



**EMILY JANE MARIN**



**ELSA COSTA**



**AMALIA SOLLA**



**PILAR DARRIBA**



**ANTIA RODRIGUEZ**

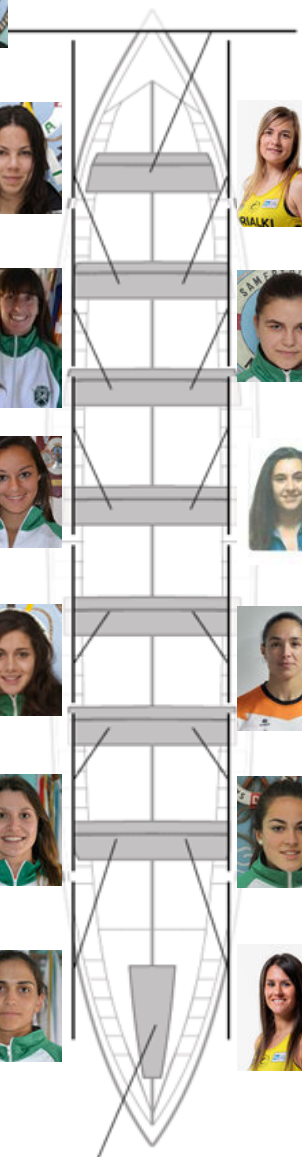

**MARIA VICTORIA  
 PIÑEIRO**  
 Propia



**MARIA DEL CARMEN  
 ALONSO**



**EVA MARIÑO**



**ANTIA DOMINGUEZ**  
 condicion



**MARIA IGLESIAS**



**ANDREA OUBIÑA**  
 Propia

**MARIA LOPEZ**  
 condicion



### Suplentes



Remeira  
**CRISTINA  
 TACU**

No propia

**Canteirás:**

**Propios: 14**

**Non propio:**