

| | Club | Tempo | A favor | % | Puntos |
|---|--------------|--------------|----------------|----------|---------------|
| 4 | SAMERTOLAMEU | 11:07,24 | 00:20.88 | 103.23% | 1 |

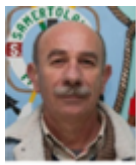

Adestrador
**TELESFORO
ABAL JUNCAL**



Delegado
**JUAN ALBERTO
MEIRA SANTOME**

Firma e sello

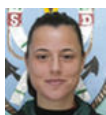

JENNIFER CASAL

TATIANA GONZALEZ



**MARIA VICTORIA
PIÑEIRO**
Propia



CRISTINA TACU
No propia



LAURA TEULER



ELSA COSTA



EVA MARIÑO



AMALIA SOLLA
condicion



ANTIA DOMINGUEZ
condicion



PILAR DARRIBA



MARIA IGLESIAS



ANTIA RODRIGUEZ



ANDREA OUBIÑA
Propia



MARIA LOPEZ
condicion



Suplentes



Remeira
**MARIA DENE
MARIÑEN
ALONSO**

Canteirás:

Propios: 13

Non propio: 1